Specification Sheet

Model No. : ZJY082

Description : 2.80inch OLED Screen resolution 256*64
Size:100*35mm Driver Chip SSD1322 interface SPI 9Pin
Voltage 3.3V Font Color Option White/Yellow/Blue ZJY082

2.8' 256*64 OLED Module Schematic

Communication interface: SPI

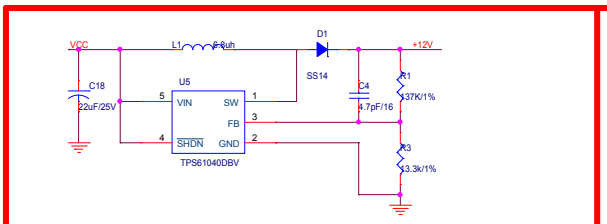

Boost circuit

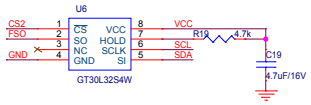

Chinese character library

chipInterface definition

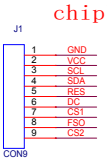

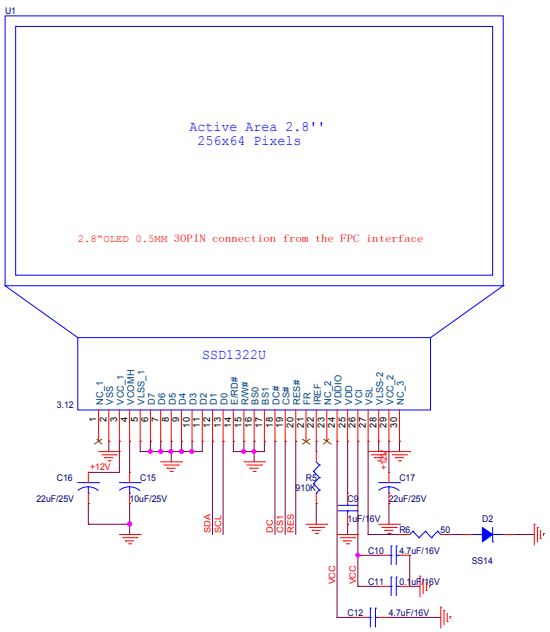

www.icbanq.com